

CONSILIUL LOCAL AL ORAȘULUI ȘIMLEU SILVANIEI
SPITALUL ORĂȘENESC "PROF. DR. IOAN PUȘCAȘ" ȘIMLEU SILVANIEI



RO - 455300, Șimleu Silvaniei, Str. G. Coșbuc, Nr. 29, Jud. Sălaj
Tel.: 0260 - 678.156, 679.056, 679.127, Fax: 0260 - 679.237
Email: spitalsimleu@yahoo.com, Web: www.spitalsimleu.ro
CIF: 4291530; Operator date cu caracter personal nr. 35580



Nr. 155 din 22.01.2024

ANEXA
la H.C.L. nr. 1

CENTRALIZATOR STAT DE FUNCȚII
la data de 15.01.2024

	Nr.posturi aprobate si normate la 22.06.2022	Nr.posturi aprobate si normate la 15.01.2024
I. Bugetul de Stat - Transferuri	29	13
II. Ambulatoriu integrat (cabinete)	25	30
III. Spital (sectii, compartimente, laboratoare)	257	268
Total general	311	311

Manager,
Dr.chim.Marcela Coltau



Compartiment RUNOS,
Ec.Alexutan Maria

STAT DE FUNCTII
valabil cu data de 15.01.2024

Valabil conform Legii 250/2016, a Legii-cadru 153/2017 , OUG 168/2022 si OUG 115/2023

Nr. crt.	Funcția, gradul sau treapta profesională conform Legii 250/2016 și a Legii-cadru 153/2017.	Specialitatea	Gradația	Nivelul studiilor	Cuatum post	Numele și prenumele	Obs.
0	1	2	3	5	6	14	15
	COMITET DIRECTOR						
1	MANAGER INTERIMAR	CHIMIST PRINC.	II	S	1	DR.CHIM.COLTAU MARCELA	SPOR DOCTORAT
2	DIRECTOR MEDICAL INTERIMAR	MEDIC PRIMAR (gr.4)	II	S	1	DR.STET ANCA MARIA	
3	DIRECTOR FIN.CTB INTERIMAR	ECONOMIST IA	II	S	1	EC.SZABO MARIANA	
	TOTAL				3		
	LABORATOR RADIOLOGIE SI IMAGISTICA MEDICALA						
4	MEDIC PRIMAR	RADIOLOGIE	3	S	1	DR.FILEP ALEXANDRU	
5	MEDIC PRIMAR	RADIOLOGIE	5	S	1	DR.PASCA IONELA ADELA	CTP 3 ORE
6	MEDIC SPECIALIST	RADIOLOGIE	2	S	1	DR.NENU IULIA MICHELLE	
7	MEDIC SPECIALIST	RADIOLOGIE	3	S	1	DR.URSU DANIEL	
8	TEHNICIAN PRINCIPAL	RADIOLOGIE	3	S	1	MARTIN MARIA MIRABELA	
9	ASISTENT PRINCIPAL	RADIOLOGIE	4	S	1	BRANDUSAN CLAUDIA MARIA	
10	TEHNICIAN	RADIOLOGIE	2	S	1	SIREAG ALEXANDRA	CIM SUSP.
11	TEHNICIAN	RADIOLOGIE	1	S	1	SANDOR FLAVIA MIHAELA	
12	ASISTENT PRINCIPAL	RADIOLOGIE	5	PL	1	MARIAN MONICA GIULIA	
13	ASISTENT PRINCIPAL	RADIOLOGIE	3	PL	1	SUTEU ANITA	CIM DET.
14	REGISTRATOR MEDICAL		3	M	1	VINCZE ISTVAN -ZSOLT	
	TOTAL				11		
	LABORATOR ANALIZE MEDICALE						
15	MEDIC PRIMAR	LAB.ANALIZE MED	4	S	1	DR.IURA AGNETA LAVINIA	CTP 5 ORE/SAPTAMANA
16	MEDIC PRIMAR	LAB.ANALIZE MED	5	S	1	DR.GHITIU ANDREEA CRISTINA	CTP 5 ORE/SAPTAMANA
17	MEDIC SPECIALIST	LAB.ANALIZE MED	4	S	1	DR.POP VASILE GABRIEL	
18	MEDIC SPECIALIST	LAB.ANALIZE MED.	5	S	1	DR.BONICA ROMAN	CIM DET
19	CHIMIST PRINC.	LAB.SEF LAB.	II	S	1	VACANT -VAC. TEMPORAR	
20	CHIMIST PRINC.	LAB.	5	S	1	SZISZIK OTILIA	CHIM COORD.
21	CHIMIST	LAB.	5	S	1	PASCA DANIELA GINA	
22	BIOLOG	LAB.	1	S	1	VACANT	
23	ASISTENT PRINCIPAL	LAB.	5	S	1	KISS GYONGYVER	
24	ASISTENT PRINCIPAL	LAB.	5	S	1	MAXIM MARIANA	
25	ASISTENT PRINCIPAL	LAB.	5	PL	1	SANDOR MARIA RAMONA	
26	ASISTENTA	LAB.	0	PL	1	VACANT	
	INFIRMIERA		5	M	1	HARI RODICA	
	TOTAL				13		
	SECTIA MEDICINA INTERNA						
	Nr. paturi = 75 din care: 35 paturi medicina interna, 15 paturi gastroenterologie, 15 paturi cronici, 10 paturi COVID						
28	MEDIC PRIMAR	MED.INTERNA	II	S	1	DR.MIHAESCU MIHAI	SEF SECTIE
29	MEDIC PRIMAR	MED.INTERNA	5	S	1	DR.KUN CORNELIA	
30	MEDIC PRIMAR	MED.INTERNA	5	S	1	DR.PASCA RADU L.	SPOR DOCTORAT
31	MEDIC PRIMAR	MED.INTERNA	5	S	1	DR.DOMUTA EUGEN IOSIF	
32	MEDIC PRIMAR	MED.INTERNA	4	S	1	DR.MOLDOVAN MARIA	SPOR DOCTORAT
33	MEDIC SPECIALIST	MED.INTERNA	2	S	1	VACANT	
34	MEDIC PRIMAR	GASTROENTEROLOGIE	4	S	1	DR.TEUSDEA COSMIN N.	
35	ASISTENT PRINCIPAL	MEDICALA	5	S	1	MOS CATALINA MARIA	ASIST.SEFA
36	ASISTENT PRINCIPAL	MEDICALA	5	S	1	FORTIS RODICA	
37	ASISTENT PRINCIPAL	MEDICALA	4	PL	1	CLEJAN JANINA	
38	ASISTENT PRINCIPAL	MEDICALA	5	S	1	GHTIE SIMONA	
39	ASISTENT PRINCIPAL	MEDICALA	5	S	1	REDES LENUTA	
40	ASISTENT PRINCIPAL	MEDICALA	5	S	1	PORDEA CODRUTA LINDA	
41	ASISTENT PRINCIPAL	MEDICALA	5	S	1	POP MARIA	
42	ASISTENT PRINCIPAL	MEDICALA	4	PL	1	BODA ELVIRA	
43	ASISTENT PRINCIPAL	MEDICALA	5	PL	1	TEJAN ANGELA	
44	ASISTENT PRINCIPAL	MEDICALA	2	PL	1	CHIS IOANA	
45	ASISTENT PRINCIPAL	MEDICALA	5	PL	1	FODOREAN MARIANA	
46	ASISTENT PRINCIPAL	MEDICALA	4	PL	1	PRIAN TEODORA	
47	ASISTENT PRINCIPAL	MEDICALA	5	S	1	DEBRE EVA MONIKA	
48	ASISTENT PRINCIPAL	MEDICALA	5	S	1	ZAHARIE LAVINIA	
49	ASISTENT PRINCIPAL	MEDICALA	5	PL	1	NEGREAN ANGELA	
50	ASISTENT PRINCIPAL	MEDICALA	2	PL	1	PURCAR SIMONA,	
51	ASISTENT PRINCIPAL	MEDICALA	2	PL	1	PAP NOEMI CRISTINA	
52	ASISTENTA	MEDICALA	4	PL	1	RUS CLAUDIA	
53	ASISTENTA	MEDICALA	3	PL	1	BALLA HENRIETTA TUNDE	
54	ASISTENTA	MEDICALA	1	PL	1	VACANT	

55	INFIRMIERA		5 M	1	BIRIS FLOARE	
56	INFIRMIERA		5 M	1	CHIRILA MARIA	
57	INFIRMIERA		5 M	1	MAN DORINA	
58	INFIRMIERA		4 M	1	VAIDA NICOLETA	
59	INFIRMIERA		5 M	1	TOTOS NATALIA CARMEN	
60	INFIRMIERA		4 M	1	RAT CRINA ELENA	
61	INFIRMIERA		3 M	1	CORDIS PAULA TUNDE	
62	INFIRMIERA		5 M	1	FARNAS DANIELA	
63	INFIRMIERA		2 G	1	GERGELY EVA	
	TOTAL			36		
SECTIE CHIRURGIE GENERALA cu Comp.Ortopedie-traumatologie si Comp.Urologie						
Nr.paturi = 35 din care: 20 paturi Chirurgie generala; 10 paturi Ortopedie-traumatologie si 5 paturi de Urologie						
64	MEDIC PRIMAR	CHIRURGIE GEN	5 S	1	DR.TEPES ONEA VIOREL	
65	MEDIC SPECIALIST	CHIRURGIE GEN	2 S	1	DR.NECULA RAZVAN	CIM DET.
66	MEDIC SPECIALIST	CHIRURGIE GEN	2 S	1	VACANT	
67	MEDIC SPECIALIST	CHIRURGIE GEN	2 S	1	VACANT	
68	MEDIC SPECIALIST	UROLOGIE	2 S	1	DR.TRIFU DRAGOS	
69	MEDIC PRIMAR	ORTOPEDIE TR.	4 S	1	DR.BUTCOVAN SORIN D-TRU	SEF SECTIE
70	MEDIC SPECIALIST	ORTOPEDIE TR.	2 S	1	VACANT	
71	ASISTENT PRINCIPAL	MEDICALA	5 S	1	MORAR MARIANA	AS.SEFA
72	ASISTENT PRINCIPAL	MEDICALA	5 S	1	POP LEONICA	
73	ASISTENT PRINCIPAL	MEDICALA	5 S	1	TOTOS EVA	
74	ASISTENT PRINCIPAL	MEDICALA	5 PL	1	CHEREJI CLAUDIA	
75	ASISTENT PRINCIPAL	MEDICALA	5 PL	1	SABAU VALERIA MELANIA	
76	ASISTENT PRINCIPAL	MEDICALA	5 PL	1	PACURAR MONICA	
77	ASISTENT PRINCIPAL	MEDICALA	5 S	1	CHERECHES ANA SILVIA	BLOC OP
78	ASISTENT PRINCIPAL	MEDICALA	5 PL	1	HAIUC CALIN NELU	
	ASISTENT PRINCIPAL	MEDICALA	5 PL	1	POP CORNELIU RADU	
80	ASISTENT PRINCIPAL	MEDICALA	2 PL	1	SANDOR ANDREI	BLOC OP
81	ASISTENTA DEB.	MEDICALA	0 PL	1	COTE FLAVIA	CIM DET.
82	ASISTENTA	MEDICALA	1 PL	1	HORVATH KRISZTINA ZSOFIA	
83	ASISTENTA	MEDICALA	0 PL	1	VACANT	BLOC OP
84	INFIRMIERA		2 M	1	CIOBAN LENUTA	CIM DET.
85	INFIRMIERA		5 M	1	LADAR MARIA	
86	INFIRMIERA		0 M	1	VACANT	BLOC OP
87	INFIRMIERA		5 M	1	BALOG LUMINITA GINA	CIM DET.
88	INFIRMIERA		5 M	1	ILEA FLORICA	
89	INFIRMIERA		0 M	1	VACANT	
90	INFIRMIERA		5 M	1	TRIF ILEANA	
91	INFIRMIERA		5 M	1	GASPAR GYONGYVER	
	TOTAL			28		
SECTIA OBSTETRICA -GINECOLOGIE cu Compartiment neonatologie						
Nr. paturi = 25 din care 20 paturi Obstetrica-ginecologie si 5 paturi Neonatologie						
92	MEDIC SPEC.	OBS-GINEC	2 S	1	DR.BEREI BORBELY ALEXANDRU	SEF SECTIE
93	MEDIC SPEC.	OBS-GINEC	2 S	1	DR.CONSTANTIN ROXANA	CIM SUSP.
94	MEDIC SPEC.	OBS-GINEC	2 S	1	DR.BUGNARU IULIA	
95	MEDIC SPEC.	OBS-GINEC	2 S	1	DR.CAMARASAN OVIDIU ANDREI	
96	MEDIC PRIMAR	NEONATOLOGIE	5 S	1	DR.SOMOLAN CLAUDIA VICTORIA	
97	MEDIC SPEC.	NEONATOLOGIE	2 S	1	DR.COMAN ANA MARIA	
98	ASISTENT PRINCIPAL	OBS-GINEC.	5 S	1	GROSOS DOINA MARIA	AS.SEFA
	ASISTENT PRINCIPAL	OBS-GINEC.	5 PL	1	SIMUT AURICA GABRIELA	
100	ASISTENT PRINCIPAL	MEDICALA	5 PL	1	CIORDAS DANIELA	
101	ASISTENT PRINCIPAL	MEDICALA	5 PL	1	TEGZES IOANA LAURA	
102	ASISTENT PRINCIPAL	MEDICALA	4 S	1	ARDELEAN IONELA MARIA	
103	ASISTENT PRINCIPAL	MEDICALA	5 PL	1	ROSAN MIHAELA	
104	ASISTENT PRINCIPAL	MEDICALA	5 PL	1	SZEKELY NICULINA	
105	ASISTENTA	MEDICALA	0 S	1	VACANT	
106	ASISTENTA	MEDICALA	0 S	1	VACANT	
107	ASISTENT PRINCIPAL	MEDICALA	5 PL	1	HEREDEA VIORICA	COMP.NEONATOLOGIE
108	ASISTENT PRINCIPAL	MEDICALA	4 S	1	MEDESAN ELENA	COMP.NEONATOLOGIE
109	ASISTENT PRINCIPAL	MEDICALA	4 PL	1	BONCIDAI KATALIN	COMP.NEONATOLOGIE
110	ASISTENT PRINCIPAL	MEDICALA	5 S	1	MUDURE MARIA	COMP.NEONATOLOGIE
111	ASISTENT	MEDICALA	4 S	1	CHERECHES CRINA PAULA	COMP.NEONATOLOGIE
112	ASISTENTA	MEDICALA	0 S	1	VACANT	COMP.NEONATOLOGIE
113	INFIRMIERA		5 M	1	MOLNAR ILDIKO	
114	INFIRMIERA		5 M	1	TIGLEA DANIELA	CIM DET.
115	INFIRMIERA		5 M	1	CRISAN CARMEN	
116	INFIRMIERA		5 M	1	BALOG FLORICA	CIM DET.
117	INFIRMIERA		5 M	1	PASCA VIORICA	
118	INFIRMIERA		0 M	1	VACANT	
119	INFIRMIERA		0 M	1	VACANT	
	TOTAL			28		
SECTIA PEDIATRIE						
NR.PATURI = 35						
120	MEDIC PRIMAR	PEDIATRIE	5 S	1	DR.MATYAS IOSIF - CIM DET.	CTP; SPOR DR
121	MEDIC SPEC.	PEDIATRIE	2 S	1	DR.GOANGA SAMUEL	
122	MEDIC SPEC.	PEDIATRIE	2 S	1	DR.VINCZE AGOTA KINGA	
123	MEDIC SPEC.	PEDIATRIE	2 S	1	DR.GHERMAN LAURA OCTAVIA	
124	MEDIC SPEC.	PEDIATRIE	2 S	1	DR.MAN OANA IULIA	
125	MEDIC SPEC.de scos	PEDIATRIE	2 S	1	DR.FUTAKI LEVENTE ZSOLT	SEF SECTIE
126	ASISTENT PRINCIPAL	PED.AS.SEFA	5 S	1	BOSCA MIRELA - FELICIA	AS.SEFA
127	ASISTENT PRINCIPAL	PEDIATRIE	5 PL	1	VERES POP LENA	

128	ASISTENT PRINCIPAL	PEDIATRIE	5 PL	1	OLARIU MARIANA	
129	ASISTENT PRINCIPAL	PEDIATRIE	5 S	1	SIRCA MARIANA-R.	
130	ASISTENT PRINCIPAL	PEDIATRIE	5 S	1	CHIS ADRIANA	
131	ASISTENT PRINCIPAL	PEDIATRIE	5 PL	1	BALLA EVA	
132	ASISTENT PRINCIPAL	MEDICALA	5 S	1	CIGHI MARIA	
133	ASISTENT DEBUTANT	MEDICALA	0 PL	1	GERGELY NOEMI	CIM DET.
134	ASISTENT PRINCIPAL	MEDICALA	5 S	1	CRISAN CLAUDIA	
135	ASISTENT PRINCIPAL	MEDICALA	5 PL	1	ZAHA MARIANA	
136	ASISTENT PRINCIPAL	MEDICALA	5 PL	1	LAZAR ANNA ANGYAL	
137	ASISTENT	MEDICALA	0 PL	1	VACANT	
138	ASISTENT	MEDICALA	0 PL	1	VACANT	
139	INFIRMIERA		5 M	1	MOLDOVAN SALONICA	
140	INFIRMIERA		3 M	1	CIMPAN ADRIANA	
141	INFIRMIERA		4 M	1	TURCAS ANDREEA	
142	INFIRMIERA		5 M	1	GHEI VIOLETA-VIORICA	
143	INFIRMIERA		5 G	1	MOISE ELEONORA	CIM DET.
144	INFIRMIERA		4 M	1	OPRIS RODICA CORINA	
145	INFIRMIERA		0 M	1	VACANT	
	TOTAL			26		
	COMPARTIMENT A.T.I. + UTS					
	Nr.paturi = 10					
146	MEDIC PRIMAR	ATI	5 S	1	DR.MIRCIOIU DORU VIOREL	CIM DET.
147	MEDIC PRIMAR	ATI	3 S	1	DR.BUTCOVAN ALEXANDRA	
148	ASISTENT PRINCIPAL	MEDICALA	5 S	1	GURZAU MARIA	AS COORD.
149	ASISTENT PRINCIPAL	MEDICALA	5 S	1	MAN VIORICA	
150	ASISTENT PRINCIPAL	MEDICALA	5 S	1	DEAC LORENA GEORGETA	
151	ASISTENT PRINCIPAL	MEDICALA	5 PL	1	BIRIS FLORICA CARMEN	
152	ASISTENT PRINCIPAL	MEDICALA	5 PL	1	BUZA ELISABETA IULIA	
153	ASISTENT PRINCIPAL	MEDICALA	5 PL	1	RUTAS AURICA	
154	ASISTENT PRINCIPAL	MEDICALA	5 PL	1	VEDINAS IOANA	
155	ASISTENT PRINCIPAL	MEDICALA	5 PL	1	PERNES DANIELA	
156	ASISTENTA	MEDICALA	0 PL	1	VACANT	Comp.UTS
157	ASISTENTA	MEDICALA	0 PL	1	VACANT	Comp.UTS
158	INFIRMIERA		5 M	1	DANILA CSILLA	
159	INFIRMIERA		5 M	1	JAKAB ANA	
160	INFIRMIERA		5 M	1	PIROS ANA	
161	INFIRMIERA		5 M	1	LORINCZ MAGDOLNA	
162	INFIRMIERA		0 M	1	VACANT	
	TOTAL			17		
	COMPARTIMENT NEUROLOGIE					
	Nr.paturi = 15					
163	MEDIC PRIMAR	NEUROLOGIE	3 S	1	DR.EGRI ERIKA EVA	
164	MEDIC SPEC.	NEUROLOGIE	2 S	1	DR.POCAN VALENTIN MIHAI	MEDIC COORD
165	ASISTENT PRINCIPAL	MEDICALA	5 PL	1	TORJE LIA LUMINITA	
166	ASISTENT PRINCIPAL	MEDICALA	5 S	1	DEBRE FELICIA	
167	ASISTENT PRINCIPAL	MEDICALA	5 S	1	SZEKRENYES IBOLYA	
168	ASISTENT PRINCIPAL	MEDICALA	5 PL	1	DEBRE ERIKA	
169	ASISTENT	MEDICALA	2 PL	1	CSOLOGANY FELIX ANDREA	CIM DET.
170	ASISTENT	MEDICALA	2 PL	1	SARCA ANCA	
171	ASISTENT	MEDICALA	0 PL	1	VACANT	
172	ASISTENT	MEDICALA	0 PL	1	VACANT	
173	INFIRMIERA		5 M	1	KOROZSI ETELKA	
174	INFIRMIERA		5 M	1	CUTCA ANI	
175	INFIRMIERA		5 M	1	ZAHA MARIANA SORINELA	CIM DET.
176	INFIRMIERA		2 M	1	GHILE IOANA-GEORGETA	
177	INFIRMIERA		4 M	1	PETRUS SIMONA	
	TOTAL			15		
	COMPARTIMENT RECUPERARE,MEDICINA FIZICA SI BALNEOLOGIE					
	Nr.paturi = 20					
178	MEDIC PRIMAR	RECUP.MED.FIZICA SI BA	5 S	1	DR.GASPAR GHEORGHE	CIM DET.
179	MEDIC PRIMAR	RECUP.MED.FIZICA SI BA	3 S	1	DR.GASPAR BOROKA PANNA	MEDIC COORD
180	ASISTENT PRINCIPAL	MEDICALA	5 S	1	BOITOR RODICA	
181	ASISTENT PRINCIPAL	MEDICALA	5 S	1	MERCAS MARIA	
182	ASISTENT PRINCIPAL	MEDICALA	5 S	1	SILAGHI LAVINIA ANA	
183	ASISTENT PRINCIPAL	MEDICALA	5 S	1	TORKOS RITA	
184	ASISTENT PRINCIPAL	MEDICALA	5 PL	1	CHILIMENT ERIKA	
185	INFIRMIERA		5 M	1	OLTEAN STELA	
186	INFIRMIERA		4 M	1	KOVACS ECATERINA	CIM DET.
	TOTAL			9		
	CAMERA DE GARDA					
187	MEDIC SPECIALIST	MEDICINA INTERNA	2 S	1	DR.BALOG ANAMARIA SIMINA	CIM DET.
188	MEDIC SPECIALIST	MED.DE URGENTA	1 S	1	VACANT	
189	ASISTENT PRINCIPAL	MEDICALA	5 S	1	POP MIHAELA	AS.COORD.
190	ASISTENT PRINCIPAL	MEDICALA	4 PL	1	BAKAI SANDOR	
191	ASISTENT PRINCIPAL	MEDICALA	5 PL	1	DRAGAN MELINDA ERIKA	
192	ASISTENT PRINCIPAL	MEDICALA	2 PL	1	PAP ATILA	
193	ASISTENT PRINCIPAL	MEDICALA	5 S	1	KESERU ADELA	
194	ASISTENT PRINCIPAL	MEDICALA	4 PL	1	DAN-BOSCA CRINA	
195	ASISTENT PRINCIPAL	MEDICALA	4 PL	1	OPREA MARIA MIHAELA	

196	ASISTENT	MEDICALA	4 PL	1	CIATARAS MIRELA-FELICIA	
197	ASISTENT DEBUTANT	MEDICALA	5 PL	1	CHIS IOAN	CIM DET.
198	INFIRMIERA		5 M	1	GAL MALICA	
199	INFIRMIERA		5 M	1	VERES MARIA DANIELA	
200	INFIRMIERA		4 M	1	KULCSAR ELISABETA EVA	CIM DET
201	BRANCARDIER		5 M	1	BOLOGA OVIDIU	
202	BRANCARDIER		5 M	1	TOTOS MIRCEA	
	TOTAL			16		
	LABORATOR RECUPERARE, MEDICINA FIZICA SI BALNEOLOGIE					
203	FIZIOKINETOTERAPEUT		0 S	1	PUSCAS NICOLETA	CIM DET.
204	FIZIOKINETOTERAPEUT		1 S	1	ORBAN AGOTA	CIM DET.
205	FIZIOKINETOTERAPEUT		2 S	1	BIHARI ERZSEBET	CIM DET.
	TOTAL			3		
	FARMACIE spital cu circuit inchis					
206	FARMACIST SEF	FARMACIE	5 S	1	BALANEAN DOINA	
207	ASIST.PRINC.	MEDICALA	5 S	1	BENTE TATIANA	
208	ASISTENTA	FARMACIE	4 PL	1	ROGOZ SIMONA	
209	ASISTENT	FARMACIE	2 PL	1	LESU IONUT OLIMPIU	
210	INGR.CURAT.		5 M	1	DULL MARIA	
	TOTAL			5		
	COMPARTIMENT COMUN SPITAL					
21	ASISTENT SEF SPITAL	MEDICALA	II S	1	LAPOHOS HIDEG ANDREI	
2	EHNICIAN PRINC.	APARAT.MED.	5 M	1	TALPOS DUMITRU	
213	REGISTRATOR	MEDICAL	5 M	1	BUZA IONEL	
214	REGISTRATOR	MEDICAL	5 M	1	STAN ECATERINA	
215	REGISTRATOR	MEDICAL	5 M	1	TULBURE IOANA	
216	LIFTIER	MUNCITOR III	5 M	1	BAICAN MIHAELA LIANA	
217	ARHIVAR		5 M	1	MARTIN RODICA	
218	INFIRMIERA		5 G	1	MANDEL ERIKA	
219	INGR.CURAT.		5 M	1	IUNONAC DORINA	
220	INGR.CURAT.		5 M	1	MOISI MARIA	CTP 4 ore
221	ASISTENT	MEDICALA	0 PL	1	VACANT	STATIA DE STERILIZARE
222	ASISTENT	MEDICALA	0 PL	1	VACANT	STATIA DE STERILIZARE
223	INFIRMIERA		0 M	1	VACANT	STATIA DE STERILIZARE
224	INFIRMIERA		0 M	1	VACANT	STATIA DE STERILIZARE
				14		
	COMPARTIMENT EVALUARE SI STATISTICA MEDICALA					
225	ECONOMIST IA		5 S	1	KUN DANIELA	
226	ECONOMIST IA		5 S	1	COLTAU FLORINA	
227	ECONOMIST IA		5 S	1	DONCA DIANA	
228	ECONOMIST IA		5 S	1	MATEI ADRIANA	
	TOTAL			4		
	COMPARTIMENT CIAAM					
229	MEDIC SPECIALIST	EPIDEMIOLOGIE	1 S	1	VACANT-TEMPORAR	
2	SIST.PRINC.	MEDICALA	5 S	1	PREDOIU IOAN	
	TOTAL			2		
	APARAT FUNCTIONAL (TESA)					
	COMPARTIMENT RUNOS					
231	ECONOMIST IA		5 S	1	ALEXUTAN MARIA VIRGINIA	
232	ECONOMIST IA		5 S	1	SABAU EVA	
233	ECONOMIST IA		5 S	1	VACANT	
	TOTAL			3		
	COMPARTIMENT FINANCIAR - CONTABIL					
234	ECONOMIST IA		5 S	1	VACANT	
235	ECONOMIST IA		5 S	1	LAZAR MARIA	
236	ECONOMIST IA		5 S	1	PATRAS MARIA	
	TOTAL			3		
	SERVICIU TEHNIC-ADMINISTRATIV					
237	SEF SERVICIU		II S	1	VACANT	
				1		
	COMPARTIMENT APROVIZIONARE-TRANSPORT-ADMINISTRATIV					
238	REFERENT I		5 S	1	CRISAN VASILE	
239	SECRETAR-DACT.IA		5 M	1	VACANT	
240	SEF DEPOZIT I		5 M	1	PUSCASIU GABRIELA	
241	SOFER I		5 M	1	BLAGA JOSIF	
	TOTAL			4		
	COMPARTIMENT ACHIZITII PUBLICE, CONTRACTARE					
242	ANALIST PROGR.IA		4 S	1	MARUSCA ANGELICA	

243	REFERENT II		5 S	1	CIORBA GABRIELA	
	COMPARTIMENT JURIDIC, CONTENCIOS, CULT			2		
244	CONSILIER JURIDIC IA		5 S	1	VACANT	
245	PREOT GR.I		5 S	1	POP PETRU MIRCEA	
	TOTAL			2		
	COMPARTIMENT SECURITATEA MUNCII, PSI, PROT.CIVILA, SIT.URGENTA					
246	TEHNICIAN	SSM si PSI	0 M	1	VACANT	
	COMPARTIMENT INFORMATICA			1		
247	ANALIST AJUTOR IA		5 PL	1	PRIAN IOAN NICOLAE	
	PERSONAL INTRETINERE, REPARATII, PAZA			1		
248	MUNCITOR I	ZIDAR	5 G	1	SAS MARIAN	
249	MUNCITOR I	FOCHIST	5 M	1	SZABO IOSIF	
250	MUNCITOR I	FOCHIST	5 M	1	MURESAN MARINEL	
251	MUNCITOR II	ZUGRAV	5 M	1	COROIAN IOAN	
252	MUNCITOR II	TIMPLAR	5 G	1	BEDE IULIU	
253	MUNCITOR II	MECANIC	5 M	1	DRAGOS MARINEL	
254	MUNCITOR III	INSTALATOR	0 M	1	VACANT	
255	MUNCITOR III	ELECTRICIAN	0 G	1	VACANT	
256	SOFER I	SOFER	5 M	1	LAZAR STEFAN	
	TOTAL			9		
	BLOC ALIMENTAR					
257	ASISTENTA	NUTRITIE SI DIETETICA	2 S	1	BALAZS ANETT	CIM SUSP.
258	MUNCITOR II	BUCATAR	5 M	1	VAVRITA MARIA	
259	MUNCITOR II	BUCATAR	5 M	1	LUPAU MARIA	
260	MUNCITOR IV	BUCATAR	5 M	1	RACOLTA ANA AURICA	CIM DET
261	MUNCITOR IV	BUCATAR	5 M	1	MERCAS IOANA ELENA	CIM DET
262	MUNCITOR IV	BUCATAR	0 M	1	VACANT	
	TOTAL			6		
	SPALATORIE-LENJERIE					
263	SPALATOREASA		5 M	1	BOSCA MARINELA	
264	SPALATOREASA		5 G	1	BUT VIORICA	CIM DET
265	SPALATOREASA		5 M	1	RAD LUCICA	CIM DET
266	LENJEREASA	MUNCITOR III	0 G	1	VACANT	
	TOTAL			4		
	STRUCTURA SPITALIZARE DE ZI					
267	ASISTENT	MEDICAL	0 PL	1	VACANT	
268	ASISTENT	MEDICAL	0 PL	1	VACANT	
	COMPARTIMENT MANAGEMENTUL CALITATII					
269	MEDIC SPECIALIST		1 M	1	VACANT	
270	ASISTENT	MEDICAL	0 PL	1	VACANT	
271	REFERENT III		0 S	1	VACANT	
	TOTAL			3		
	TOTAL GENERAL			268		

MANAGER,
Dr.chim.MARCELA COLTAU



INTOCMIT,
EC.ALEXUTAN MARIA

STAT DE FUNCTII
valabil cu data de 15.01.2024

CAPITOL ASIG. SANATATE
ASISTENTA MEDICALA SPITALICEASCA
Cf Legii - cadru 153/2017; OUG 168/2022 si OUG 115/2023

Nr. Crt.	Funcția, gradul sau treapta profesională conform Legii 250/2016 și a Legii-cadru 153/2017.	Specialitatea	Gradatia	Niv.studii	Cuantiu post	Numele și prenumele	Obervatii
0	1	2	3	6	7	13	14
	CAB.OBST.GINEC.						
1	ASISTENTA PRINC	MEDICALA	5	PL	1	BARA ILONA ENIKO	
	Total				1		
	CAB.MED.INTERNA	I și II					
2	ASIST.PRINC.	MEDICALA	5	S	1	MUJ MARIANA	CABINET I
3	ASIST.PRINC.	MEDICALA	5	S	1	BONTE MIHAELA	CABINET II
	Total				2		
	CAB.DERMATO-VEN						
4	MEDIC SPECIALIST	DERMATOVENEROL	2	S	1	DR.LAZAR CRUCIAT CRISTINA	CIM SUSP.
5	ASISTENT MED.	MEDICAL	0	PL	1	VACANT	
	Total				2		
	CAB.PEDIATRIE						
6	ASIST.PRINC.	PEDIATRIE	5	S	1	LUPOU FLORICA	
	Total				1		
	CAB.PSIHIATRIE						
7	MEDIC PRIMAR	PSIHIATRIE	3	S	1	DR.BIRIS-BURNETE ALEXANDRA	
8	ASISTENT MED.	MEDICAL	0	PL	1	VACANT	
	Total				2		
	CAB. CHIRURGIE GEN.						
9	ASISTENTA	MEDICALA	0	PL	1	VACANT	
	Total				1		
	CAB. O.R.L.						
10	MEDIC SPECIALIST	O.R.L.	2	S	1	VACANT	
11	ASISTENT MED.	MEDICAL	0	PL	1	VACANT	
	Total				2		
	CAB. OFTALMOLOGIE						
12	MEDIC SPECIALIST	OFTALMOLOGIE	2	S	1	VACANT	
13	ASISTENT MED.	MEDICAL	0	PL	1	VACANT	
	Total				2		
	CAB. ORTOPEDIE TRAUMATOLOGIE						
14	ASISTENT	MEDICAL	5	S	1	TUSAN VIORICA	
	Total				1		
	CAB. NEUROLOGIE						
15	ASIST.PRINC.	MEDICALA	5	S	1	MURESAN DELIA	
	Total				1		
	CAB. RECUPERARE, MEDICINA FIZICA SI BALNEOLOGIE						
16	ASISTENT MED	MEDICAL	0	PL	1	VACANT	
	Total				1		
	CAB.PNEUMOLOGIE						
17	ASISTENT MED.	MEDICAL	0	PL	1	VACANT	
	TOTAL				1		
	CAB.REUMATOLOGIE						
18	MEDIC SPECIALIST	REUMATOLOGIE	2	S	1	VACANT	
19	ASISTENT MED.	MEDICAL	0	PL	1	VACANT	
	TOTAL				2		

	CAB.GASTROENTEROLOGIE					
20	ASISTENT MED.	MEDICAL	0 PL	1	VACANT	
	TOTAL			1		
	CABINET DIABET ZAHARAT,NUTRITIE SI BOLI METABOLICE					
21	MEDIC SPECIALIST	DIABET ZAHARAT	2 S	1	DR.AFRASINEI TENU IRINA	CIM SUSP.
22	ASISTENT MED.	MEDICAL	0 PL	1	VACANT	
				2		
	CAB.CARDIOLOGIE					
23	MEDIC SPECIALIST	CARDIOLOGIE	2 S	1	VACANT	
24	ASISTENT MED.	MEDICAL	0 PL	1	VACANT	
				2		
	CAB.ENDOCRINOLOGIE					
25	MEDIC SPECIALIST	ENDOCRINOLOGIE	2 S	1	VACANT	
26	ASISTENT MED.	MEDICAL	0 PL	1	VACANT	
				2		
	CAB.NEONATOLOGIE					
27	ASISTENT MED.	MEDICAL	0 PL	1	VACANT	
				1		
	CAB.UROLOGIE					
28	ASISTENT MED.	MEDICAL	0 PL	1	VACANT	
				1		
	CABINET BOLI INFECTIOASE					
29	MEDIC SPECIALIST	BOLI INFECT.	2 S	1	VACANT	
30	ASISTENT MED.	MEDICAL	0 PL	1	VACANT	
	Total			2		
	Total general			30		

Ambulator integrat cu 20 cabinete,

Nota: Niv.st. - reprezinta nivel studii,

C.post - reprezinta quantum post,

MANAGER,
DR.CHIM.MARCELA COLTAU



INTOCMIT,
ALEXUTAN MARIA

STAT DE FUNCTII
valabil cu data de 15.01.2024

Valabil conform Legii 250/2016, Legii-cadru 153/2017 si OUG 115/2023

Nr. crt.	Funcția, gradul sau treapta profesională conform Legii-250/2016 și a Legii-cadru 153/2017.	Specialitatea	Gradația	Nivelul studiilor	Cuantum post	Numele și prenumele	OBS.
0	1	2	3	6	7	22	
MEDICI REZIDENTI PE POST							
1	MEDIC REZIDAN V	ENDOCRINOLOGIE	2	S	1	GIRBE ALEXANDRA	
2	MEDIC REZIDAN V	DERMATO-V	2	S	1	CHINDRIS IOANA ALEX.	
3	MEDIC REZIDAN IV	REUMATOLOGIE	1	S	1	OANE GABRIELA-FLORINA	CIM SUSP
4	MEDIC REZIDAN IV	RECUPERARE	1	S	1	CHIS(MURESAN) IOANA	
5	MEDIC REZIDAN II	RADIOLOGIE	1	S	1	PIU ADELA REBECA	
6	MEDIC REZIDAN IV	CARDIOLOGIE	2	S	1	ROTARU DEMETRA	
Total					6		
CAB. PLANIFICARE FAMILIALA							
1	MEDIC SPECIALIST	MED.GEN.	5	S	1	RADU MARIA BRANDUSA	
2	ASIST.PRINC.	MEDICALA	5	PL	1	JULA MARINELA	
Total					2		
DISPENSAR T.B.C.							
1	MEDIC PRIMAR	PNEUMOLOGIE	5	S	1	SZEKELY ALEXANDRU	CIM DET
2	MEDIC PRIMAR	PNEUMOLOGIE	4	S	1	SCUTELNICU DELIA ANA	CIM SUSP
3	ASIST. PRINC.	MEDICALA	5	PL	1	PAPP GHEORGHINA	
4	ASIST. PRINC.	MEDICALA	4	PL	1	ROSAN VIOLETA	
5	INGRIJITOR CURAT.		5	M	1	ARDELEAN LUMINITA	
Total					5		
TOTAL GENERAL					13		

NOTA: Posturile de medici rezidenti se regasesc in posturile vacante din sectii, compartimente, laboratoare, cabinete - ambulator integrat.

Niv.st. - reprezinta nivel studii;

C.post - reprezinta quantum post;

MANAGER,
DR.CHIM.MARCELA COLTAU



INTOCMIT,
EC.ALEXUTAN MARIA

Spital Categoria a IV-a

Total paturi: 215 – spit.continua; 10-spit.zi

Data:15.01.2024

APROBAT,
CONSILIUL LOCAL SIMLEU SILVANIEI

ORGANIGRAMĂ
SPITALUL ORĂȘENESC ‘PROF.DR.IOAN PUȘCAȘ’ SIMLEU SILVANIEI

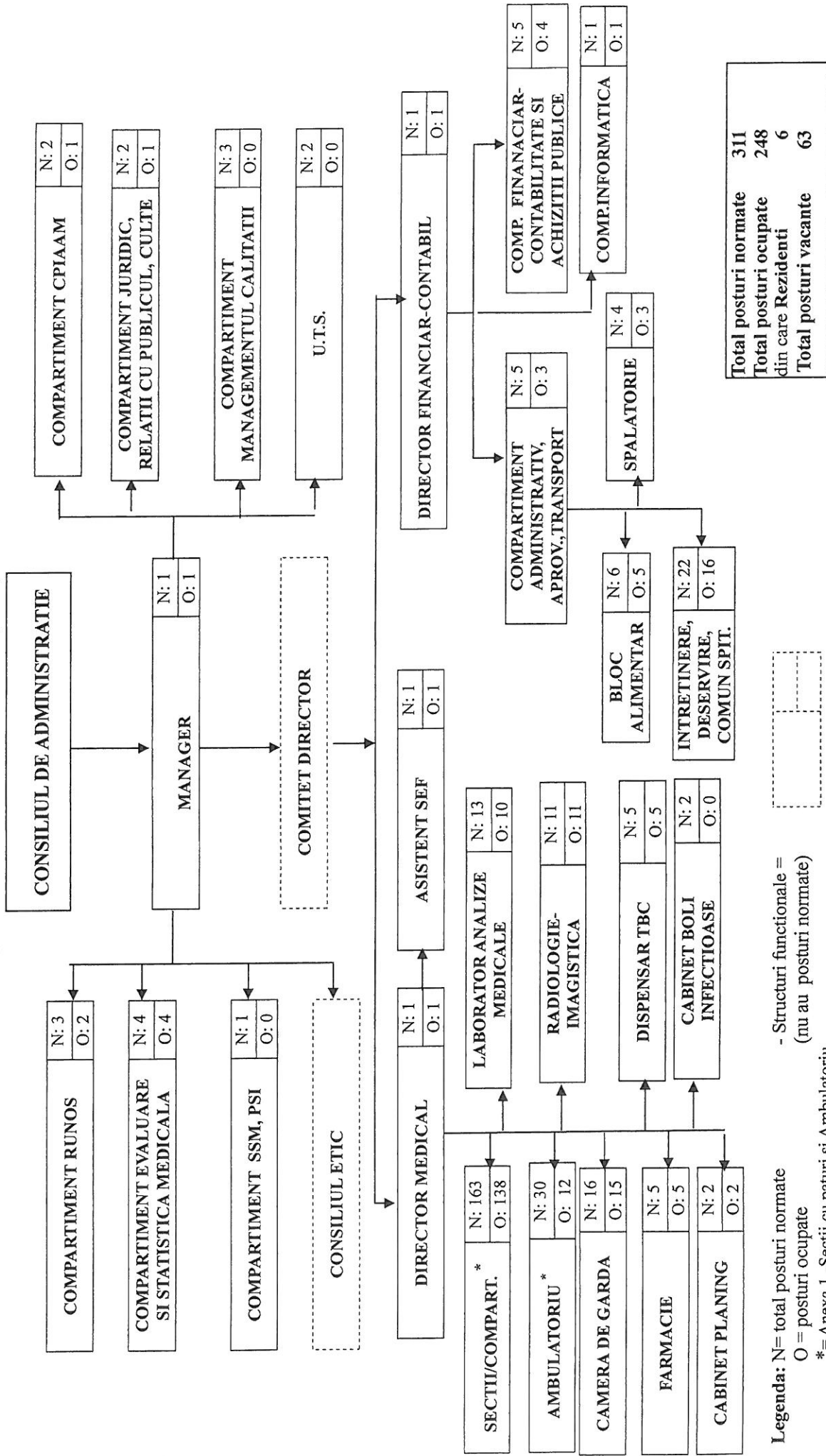

Total posturi normate	311
Total posturi ocupate din care Rezidenti	248
Total posturi vacante	63

- Structuri functionale =
(nu au posturi normate)

Legenda: N= total posturi normate
O = posturi ocupate
*= Anexa 1 -Sectii cu paturi si Ambulatoriu

ORGANIGRAMĂ
SECTII/COMPARTIMENTE CU PATURI SI AMBULATORIUL INTEGRAT

